

1

2

3

4

D

D

C

C

B

B

A

A

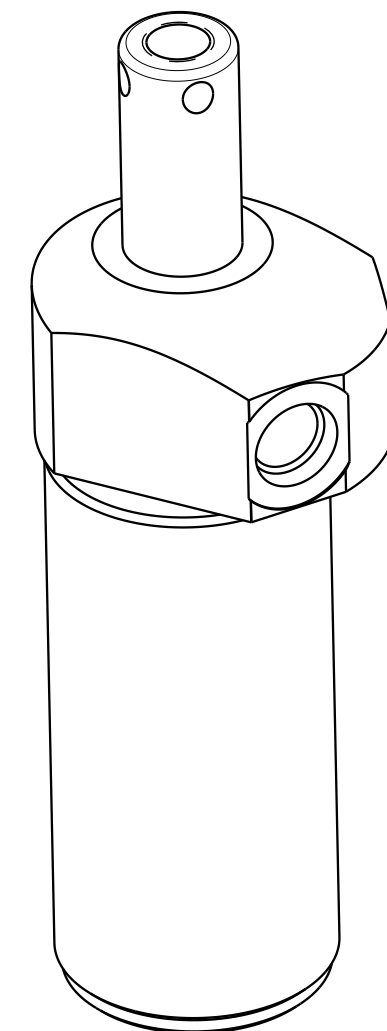

ILC15020910L REV A ECN 5725

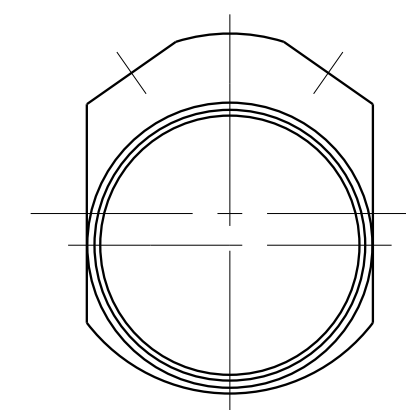
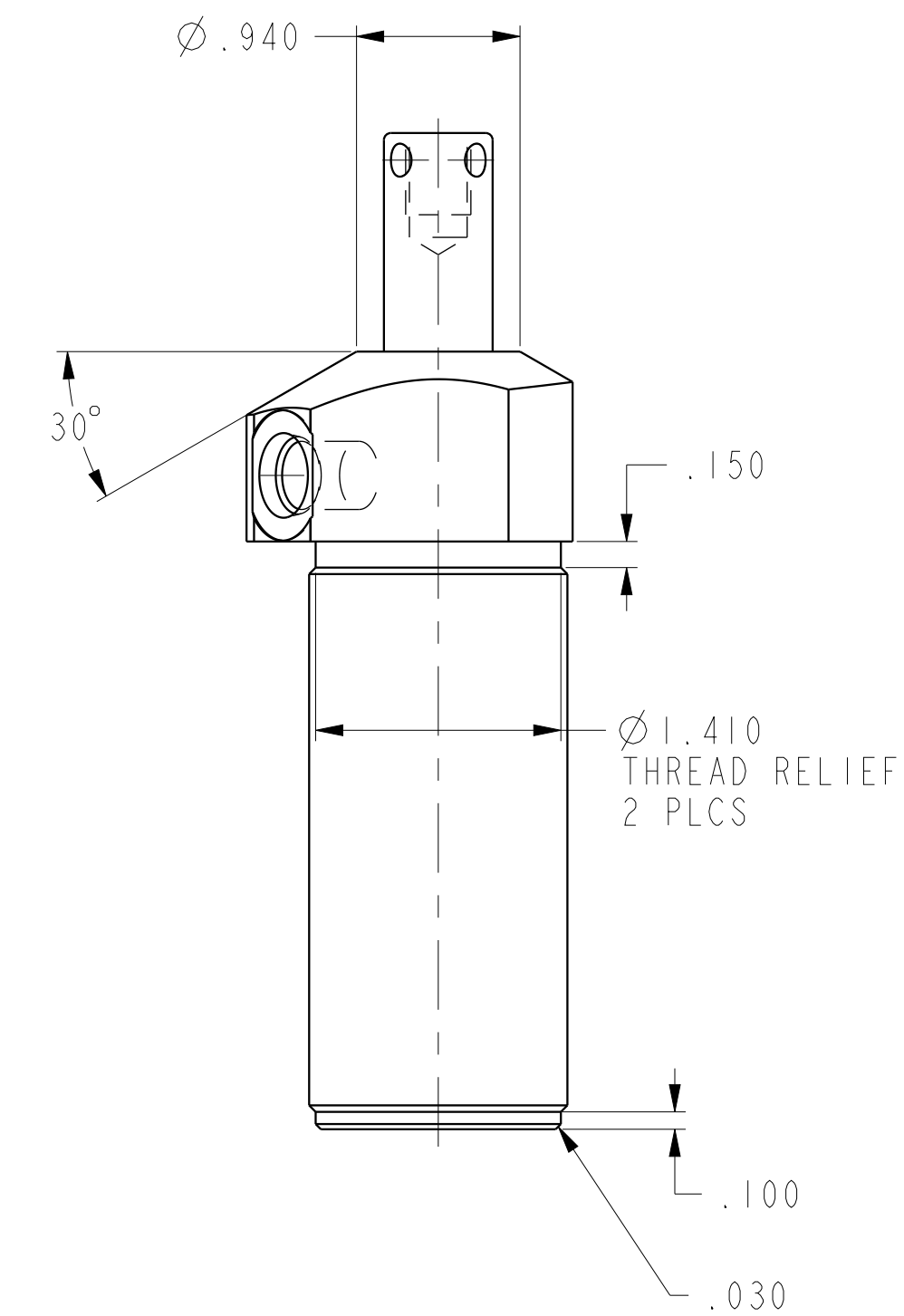
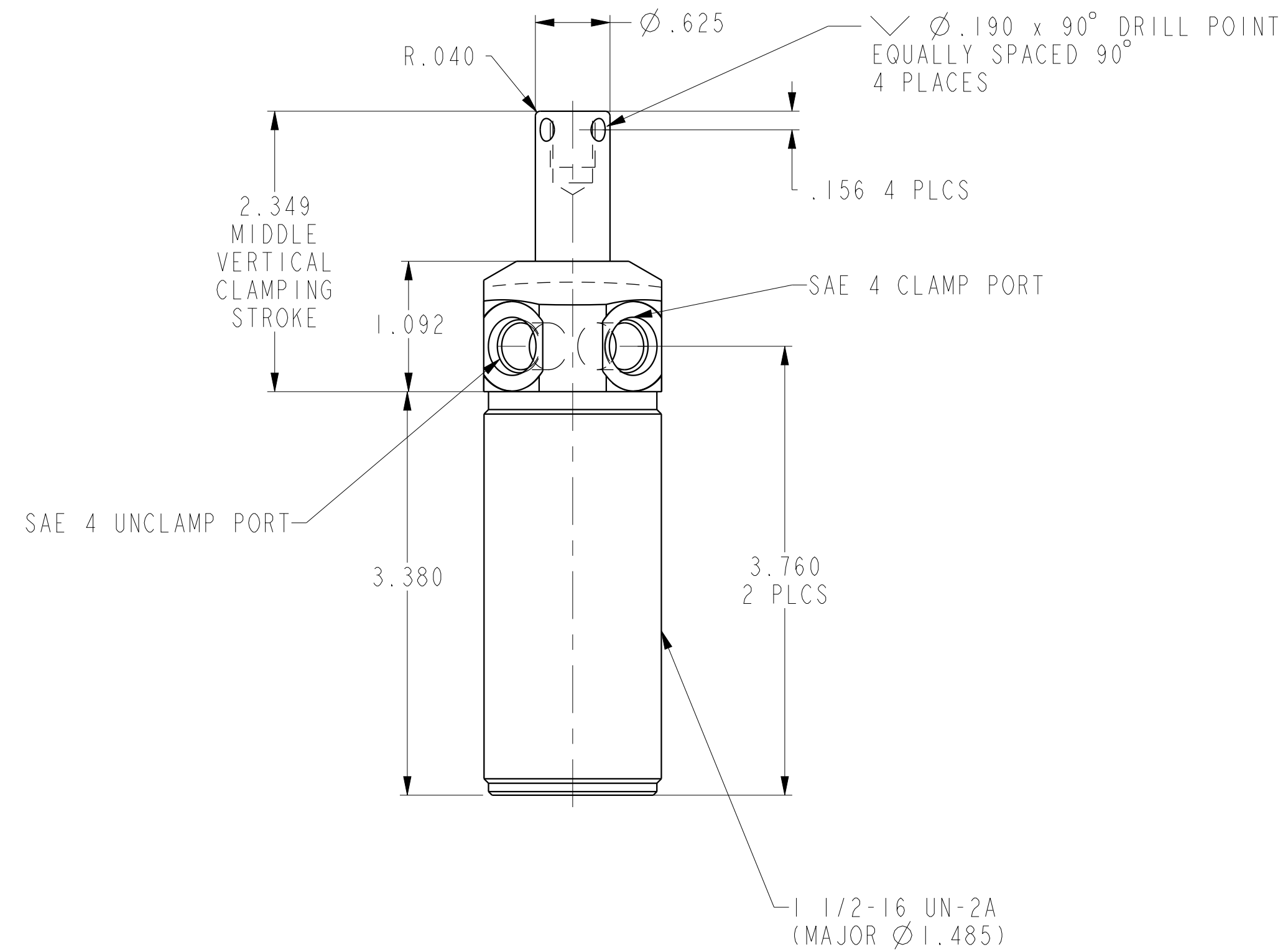
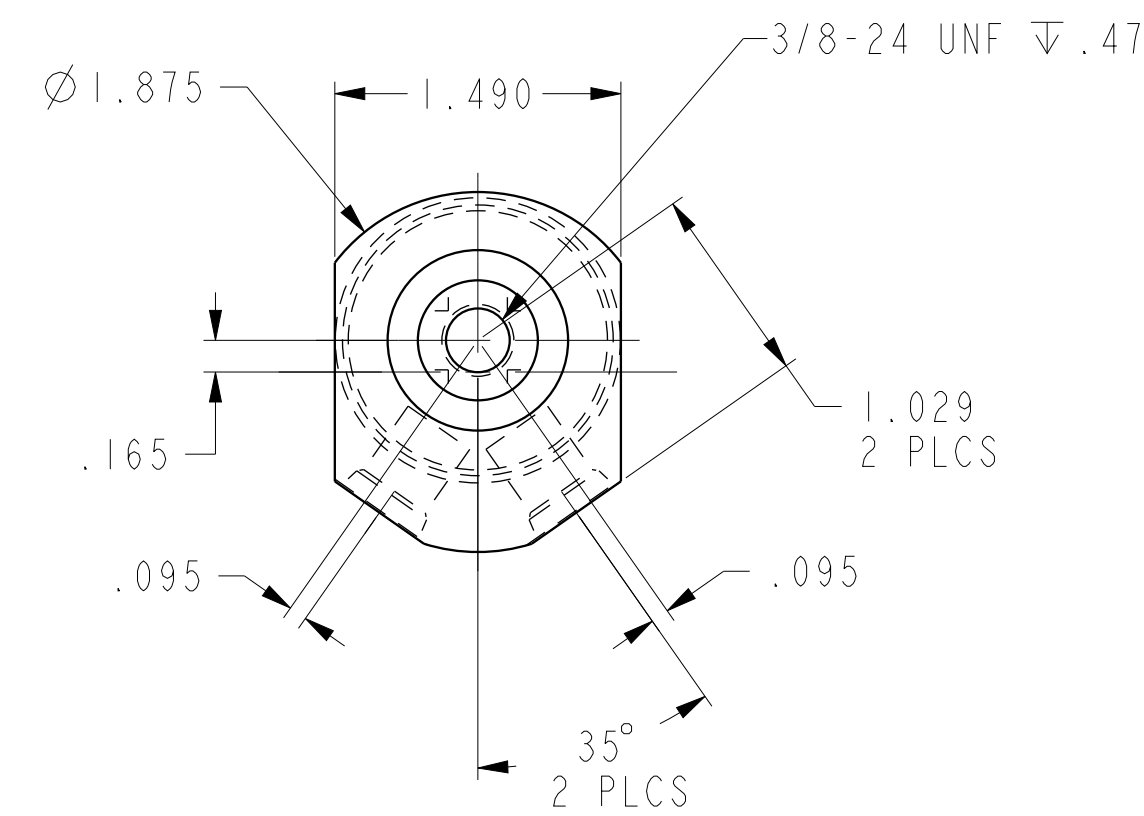

**CAD CONTROL  
DRAWING**



VEKTEK, INC.  
1334 E. SIXTH AVE. P.O. BOX 625  
EMPORIA, KS. 66801 U.S.A.

A	5725	RELEASE	JDW	05/29/25	15020910L	A	SC, TB, VC, DA, 1100, LS, LH
REV	IN ACCORDANCE WITH ECN	EFFECTIVE DATE	REVISED BY	DATE	REFERENCE MODEL	REF REV	
DRW BY:	JDW	DRAWING STATUS: Released			TOLERANCES DO NOT APPLY DIMENSIONS ARE NOMINAL		SIZE D
DATE:	05/29/25	PRODUCTION APPROVED FOR RELEASED STATUS ONLY			ILC15020910L		REV A