

1

2

3

4

D

D

C

C

B

B

A

A

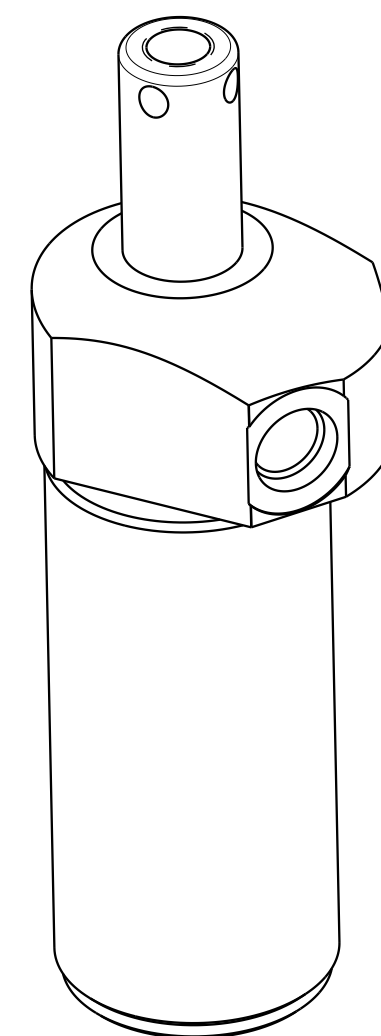

ILC15020910S REV A ECN 5725

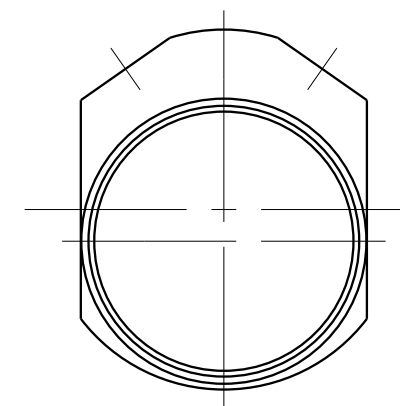
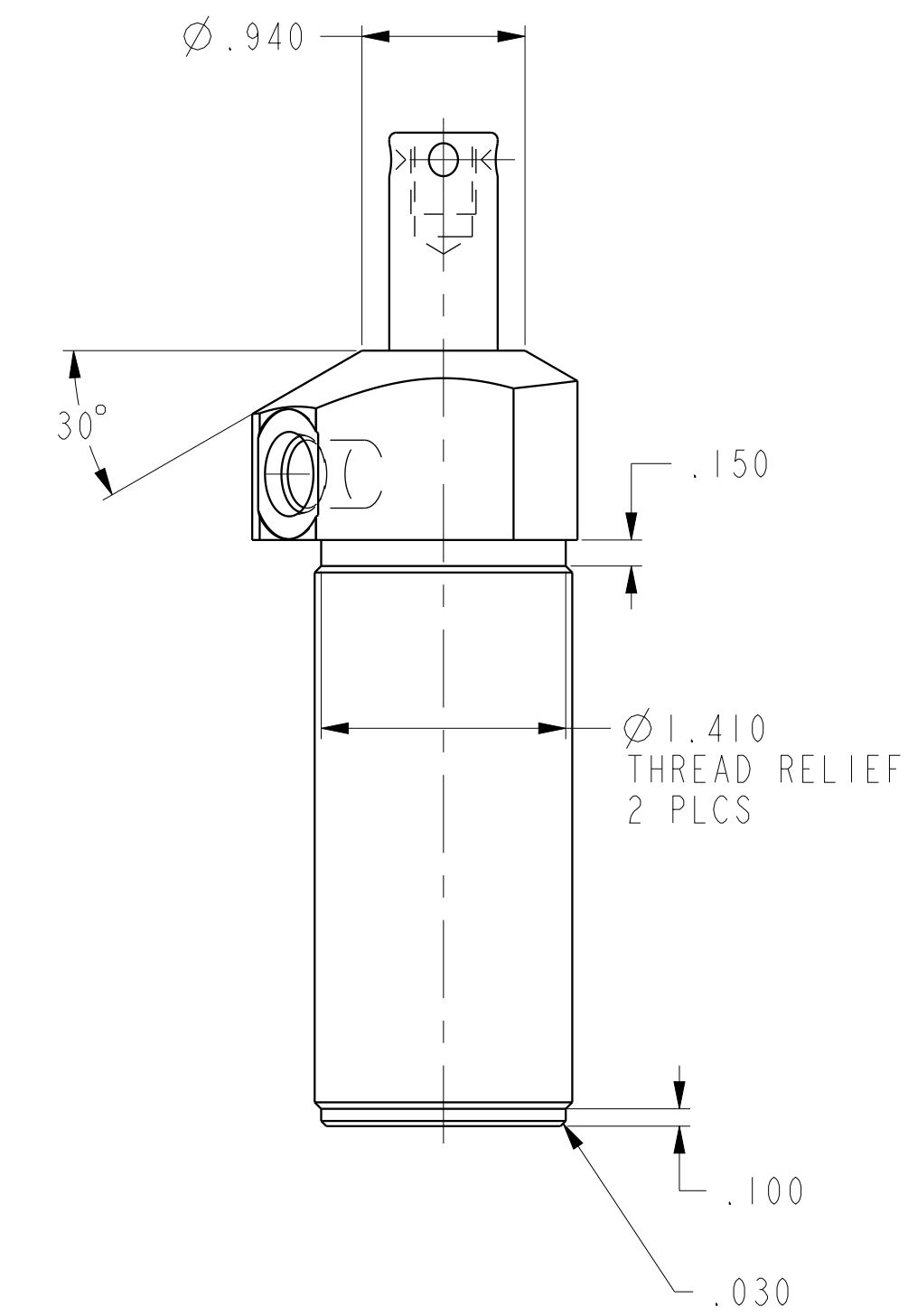
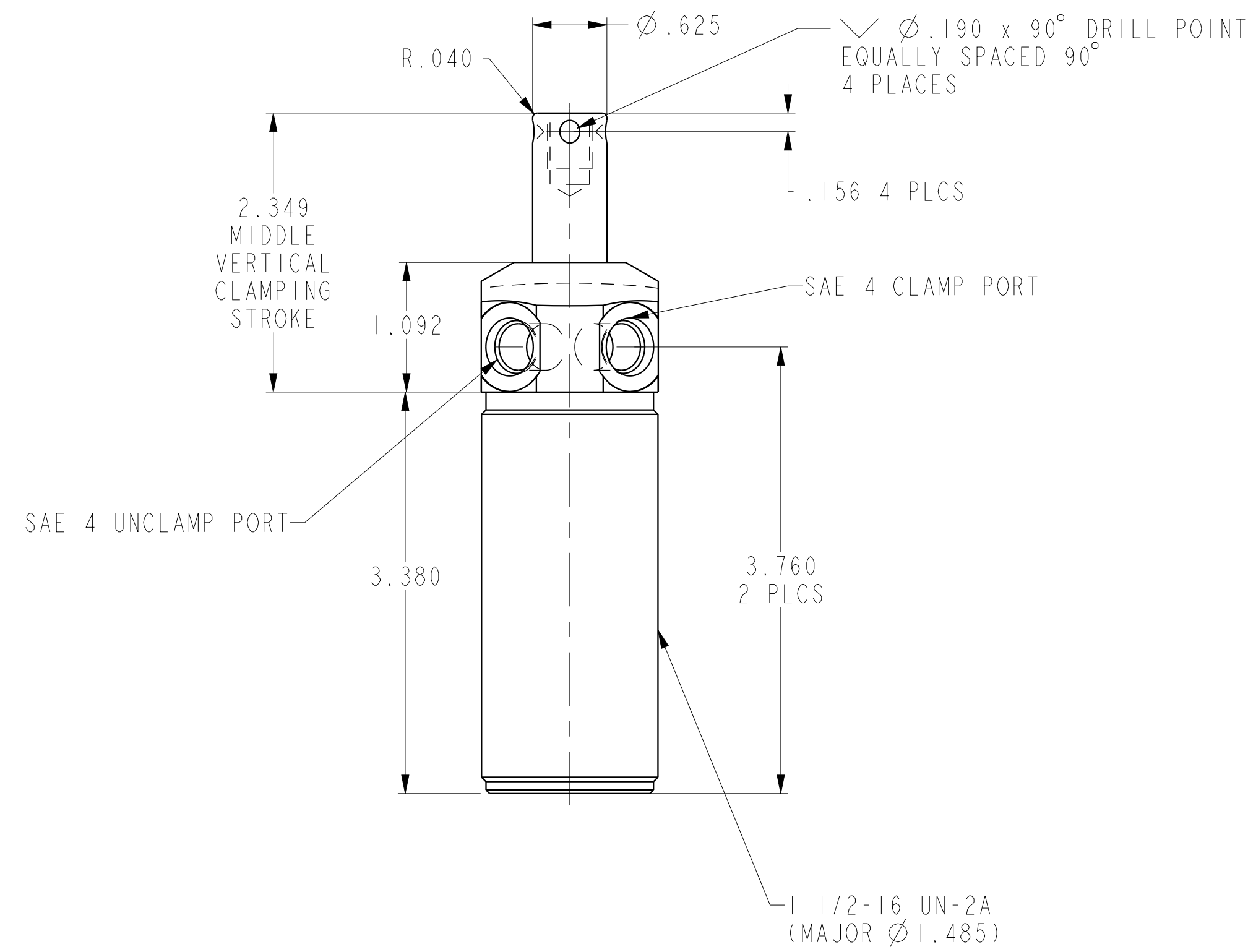
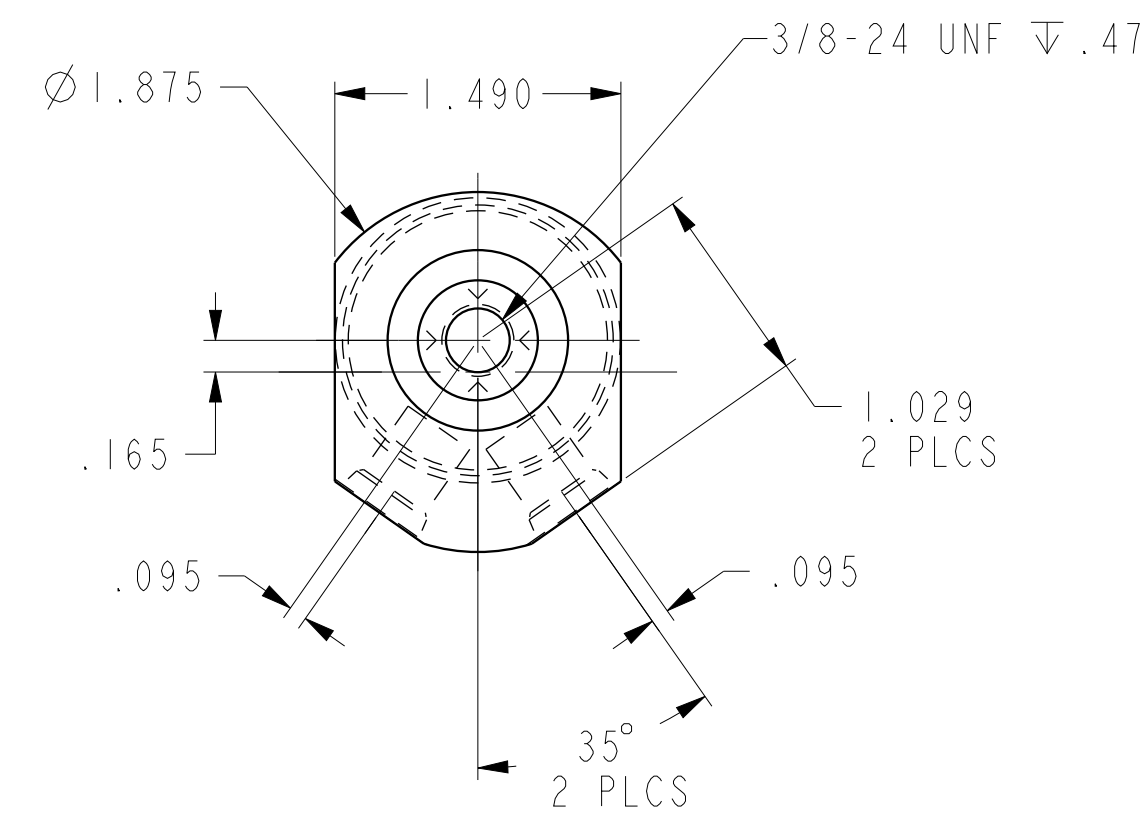

CAD CONTROL DRAWING



VEKTEK, INC.
1334 E. SIXTH AVE. P.O. BOX 625
EMPORIA, KS. 66801 U.S.A.

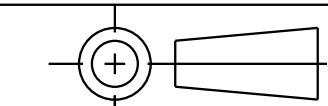

A	5725	RELEASE	JDW	05/29/25	15020910S	A	SC, TB, VC, DA, 1100, LS, STR
REV	IN ACCORDANCE WITH ECN	EFFECTIVE DATE	REVISED BY	DATE	REFERENCE MODEL	REF REV	
DRW BY:	JDW	DRAWING STATUS: Released			TOLERANCES DO NOT APPLY		SIZE
DATE:	05/29/25	PRODUCTION APPROVED FOR RELEASED STATUS ONLY			DIMENSIONS ARE NOMINAL		D
					I L C 1 5 0 2 0 9 1 0 S		REV
							A