

1

2

3

4

D

D

C

C

B

B

A

A

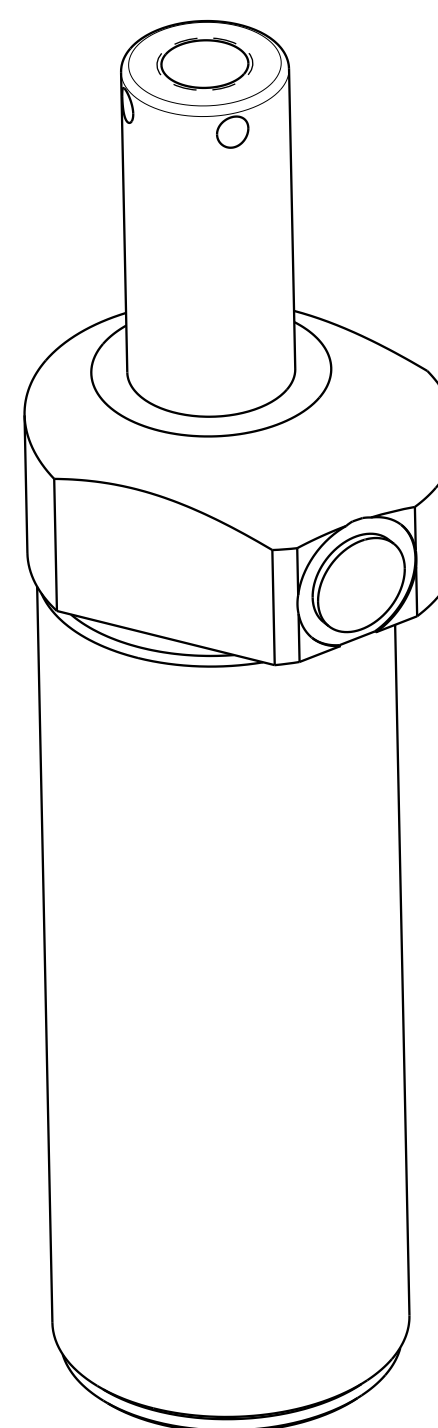

ILC15021322R REV A ECN 5725

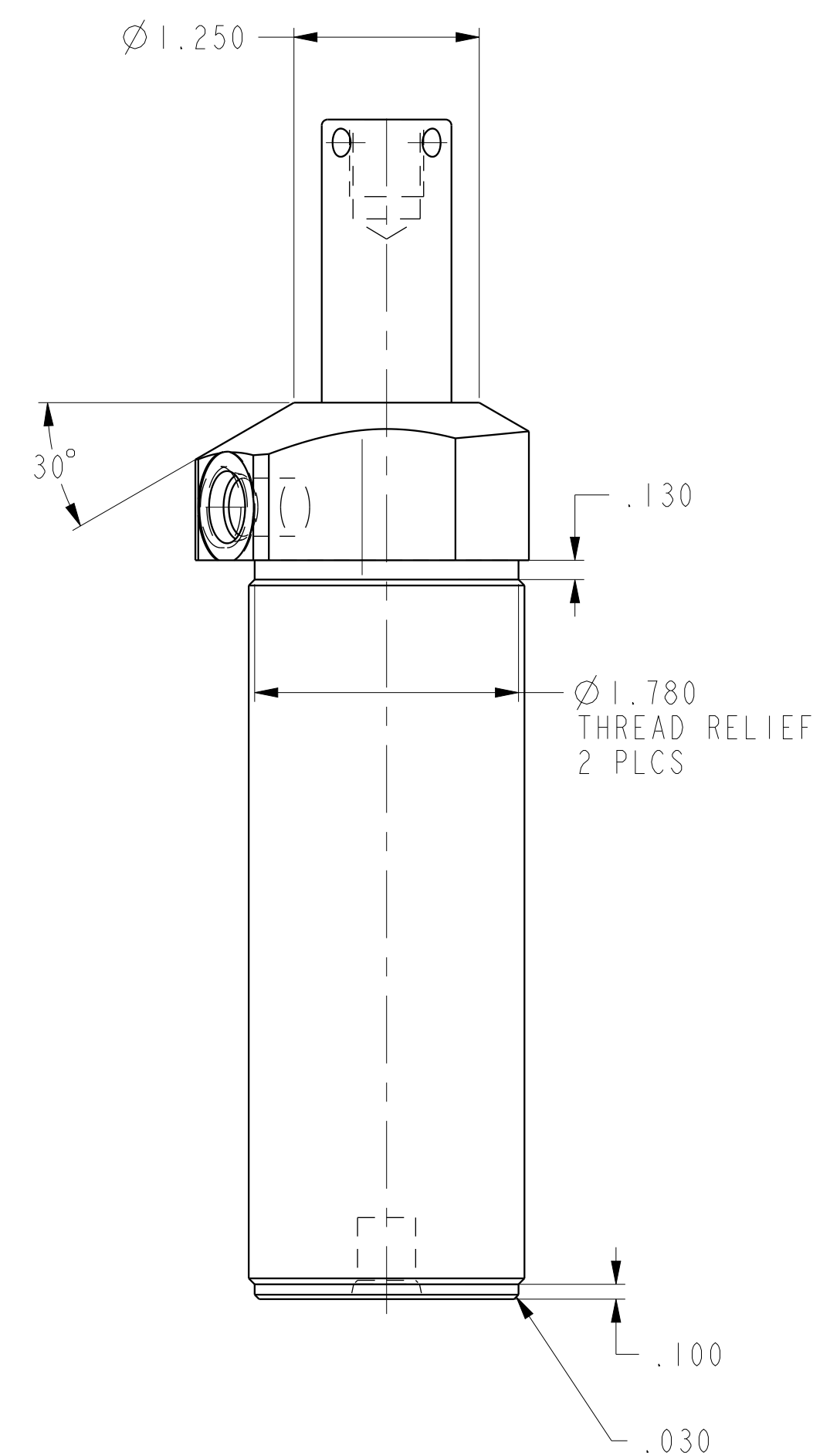
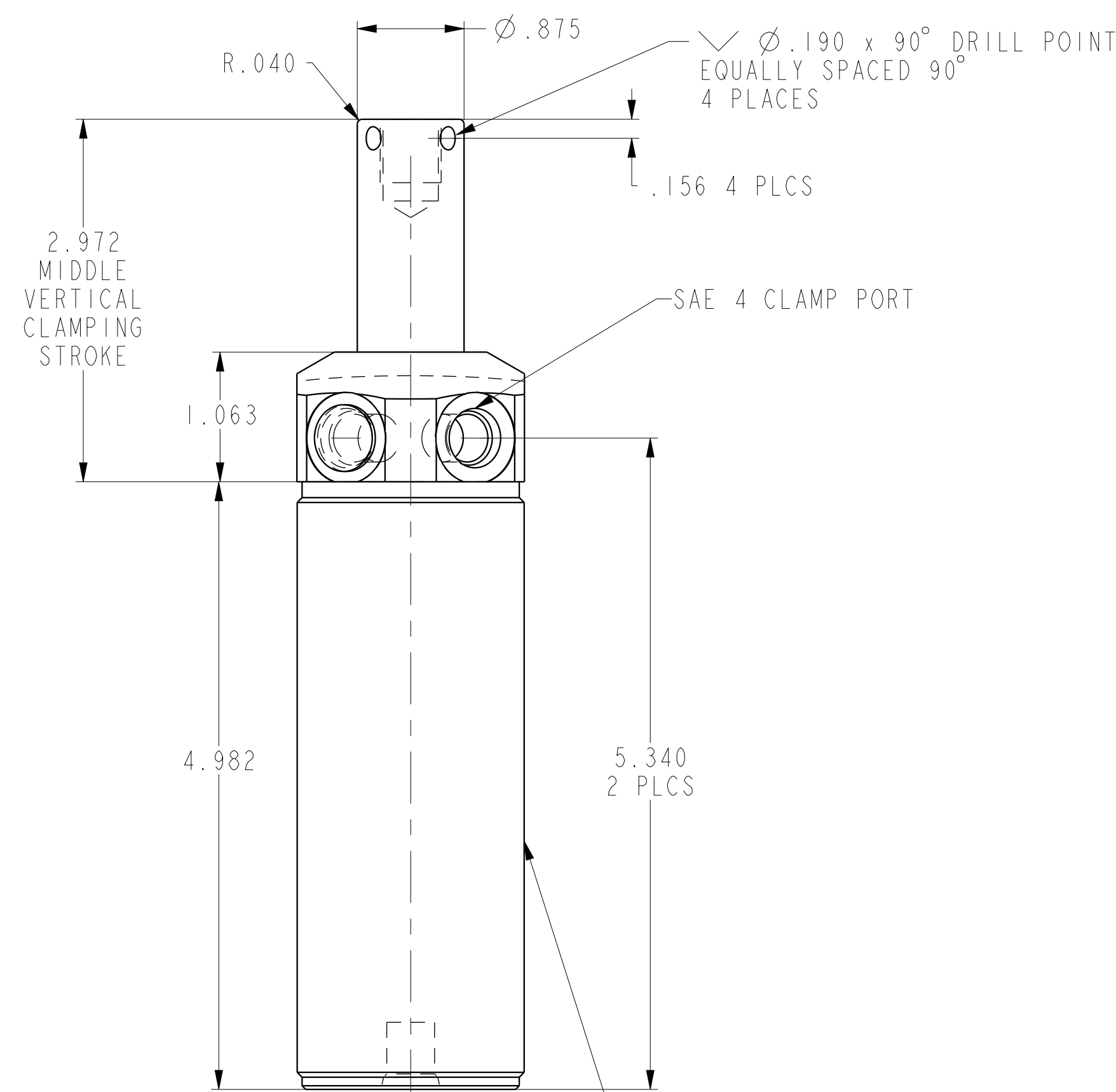
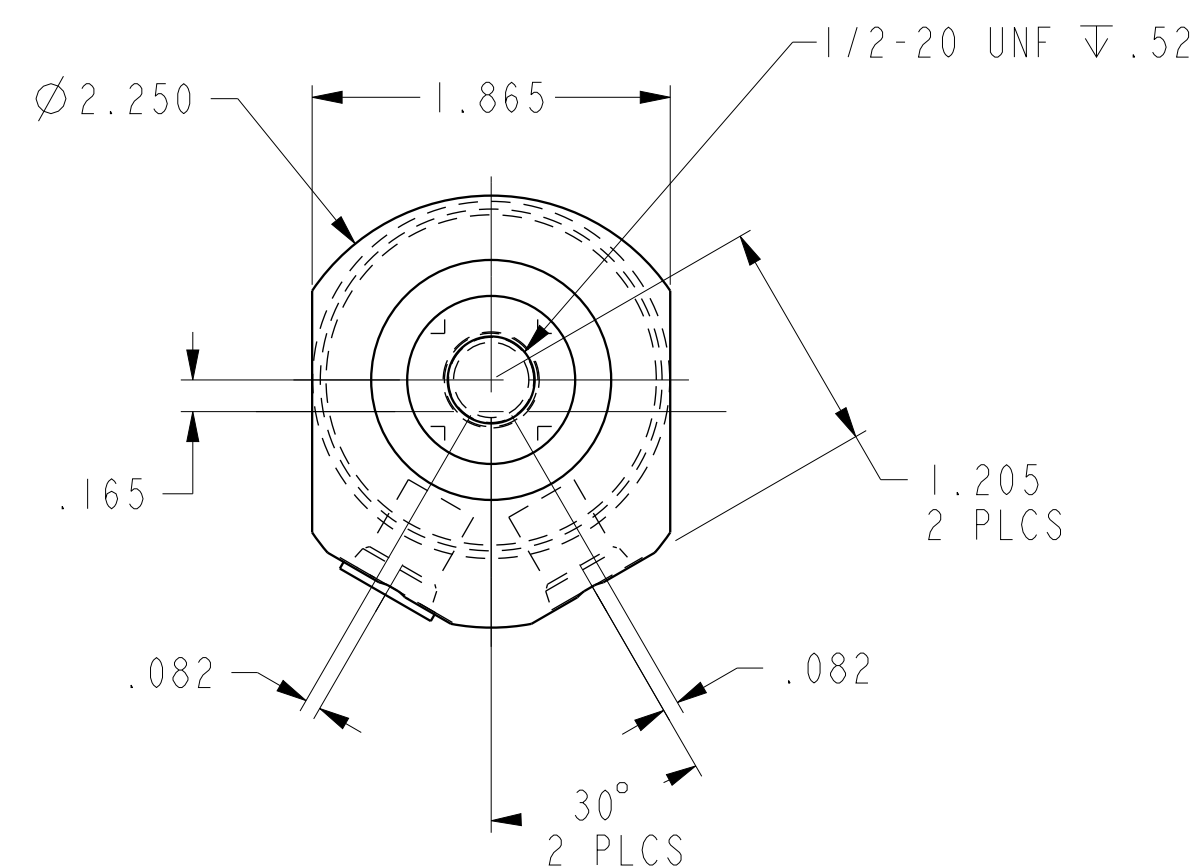

SAE 4 UNCLAMP PORT

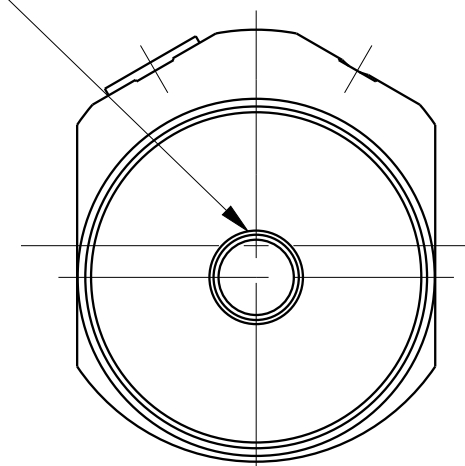

1 7/8-16 UN-2A (MAJOR Ø 1.860)

CAD CONTROL DRAWING

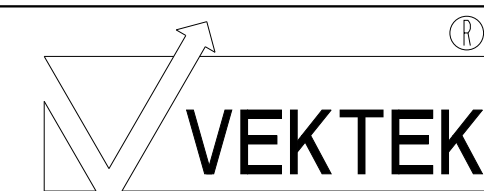

VEKTEK, INC.
1334 E. SIXTH AVE. P.O. BOX 625
EMPORIA, KS. 66801 U.S.A.

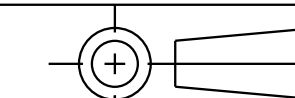

A	5725	RELEASE	JDW	05/29/25	15021322R	A	SC, TB, VC, DA, 2600, LS, BP, RH
REV	IN ACCORDANCE WITH ECN	EFFECTIVE DATE	REVISED BY	DATE	REFERENCE MODEL	REF REV	
DRW BY:	JDW	DRAWING STATUS: Released			TOLERANCES DO NOT APPLY		SIZE
DATE:	05/29/25	PRODUCTION APPROVED FOR RELEASED STATUS ONLY			DIMENSIONS ARE NOMINAL		D

ILC15021322R REV A

FORM FEG036, Rev. B

2

3

4

SHEET 1 OF 1