

ILC70541770 REV A ECN 5787

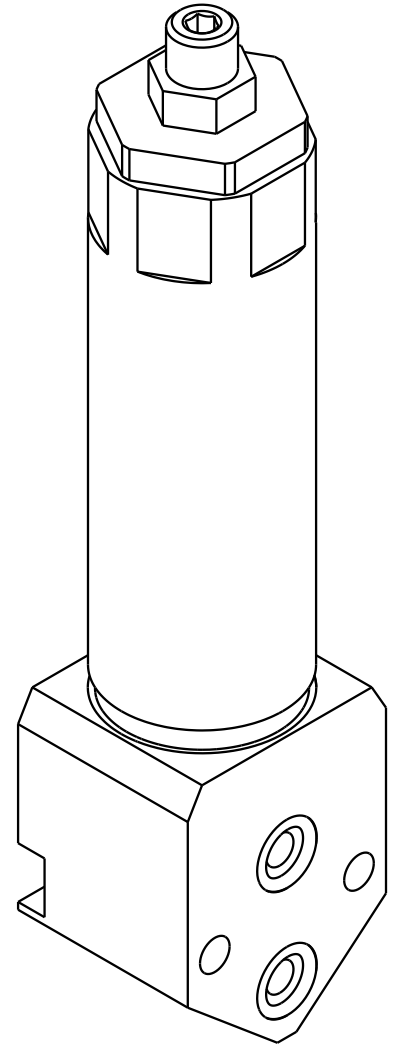
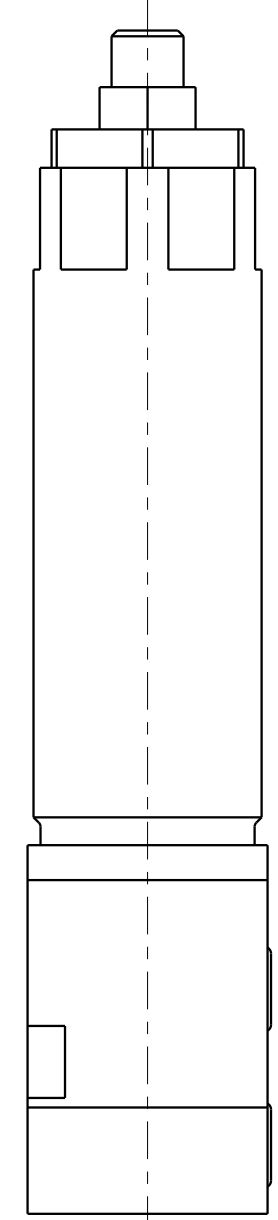
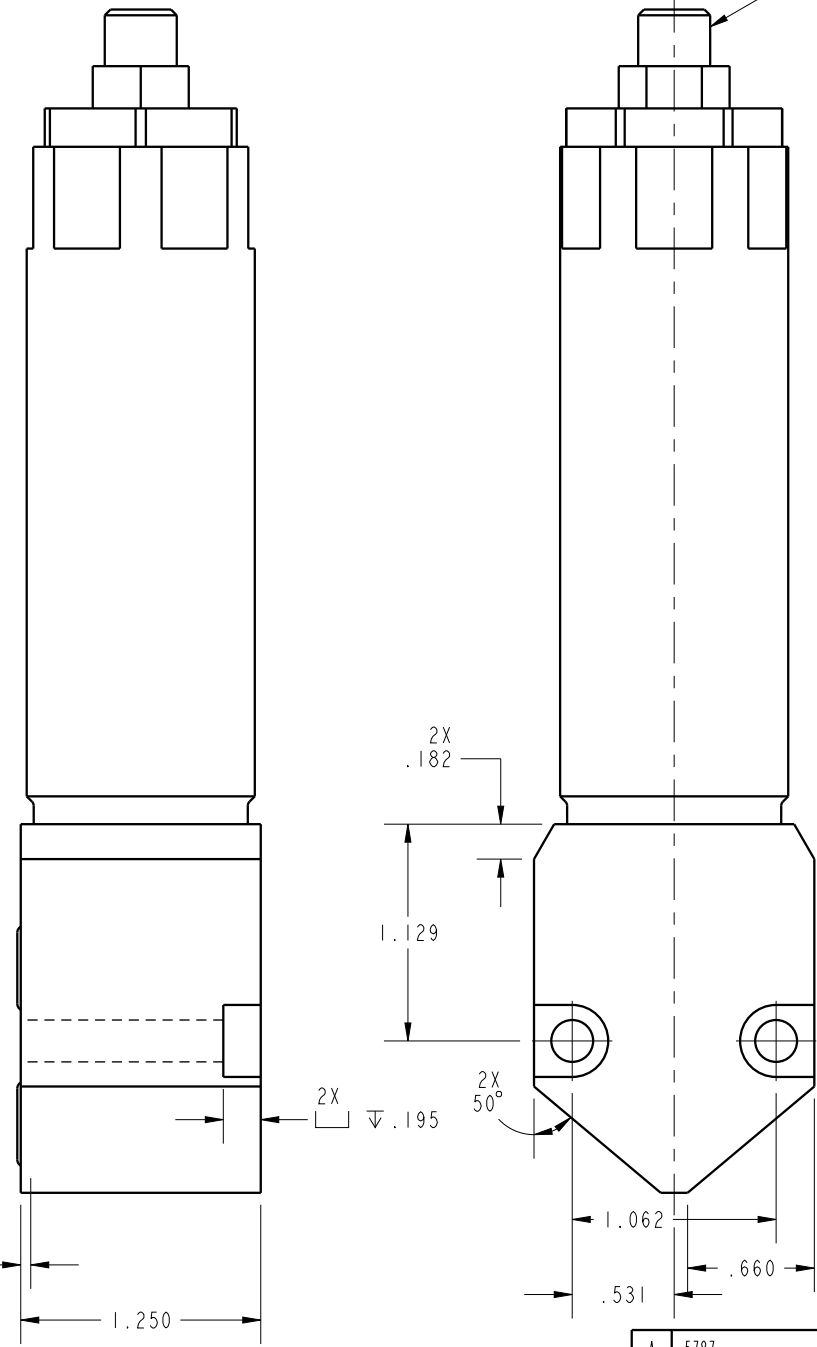
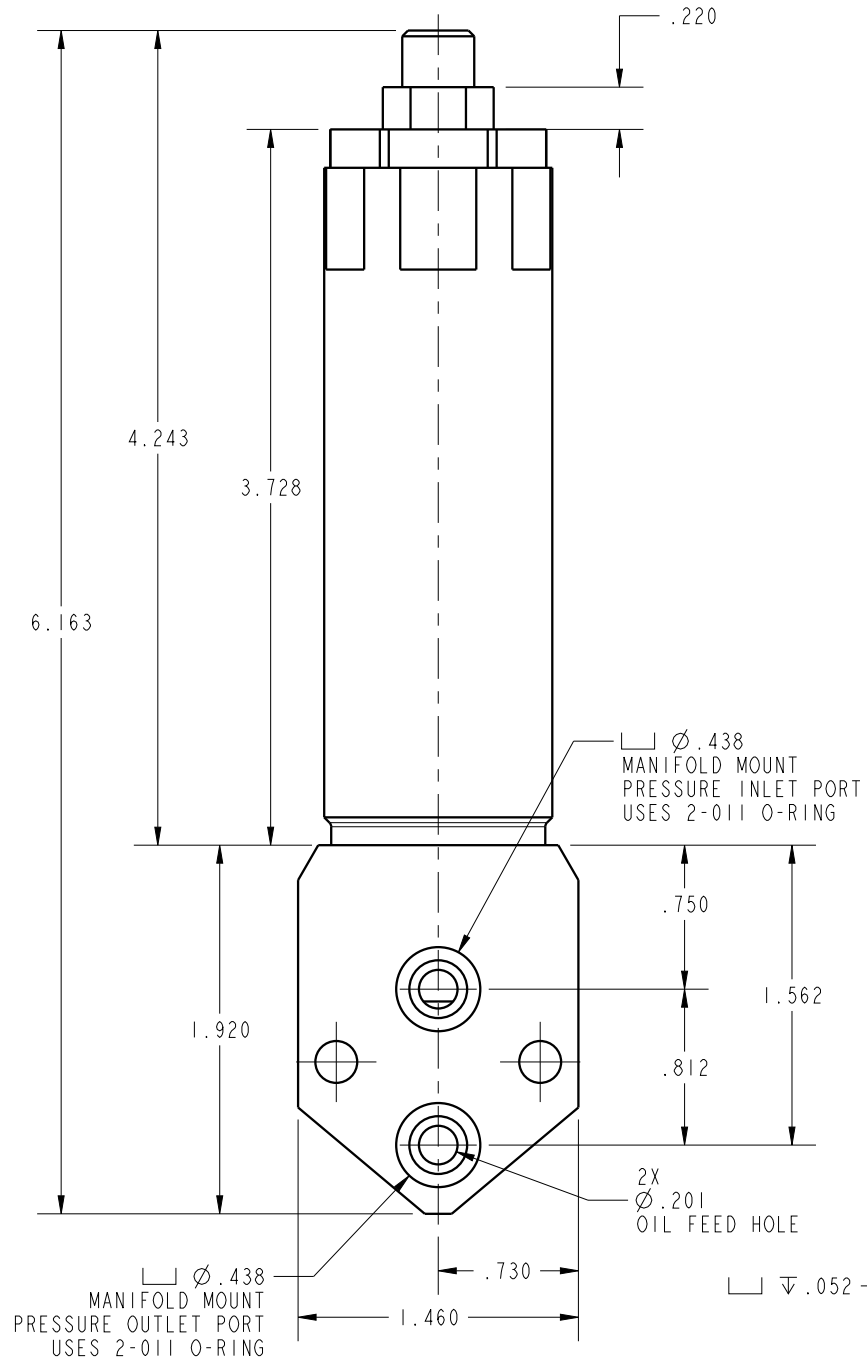
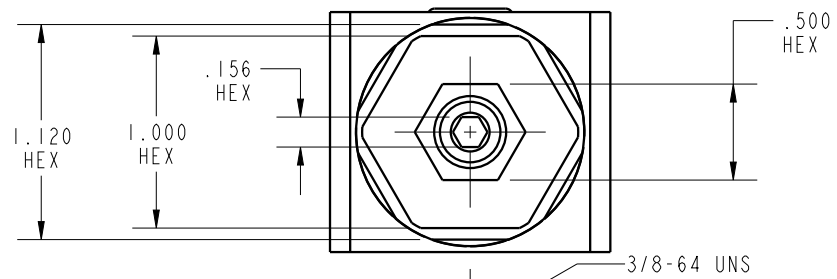

<b>CAD CONTROL DRAWING</b>			
		VEKTEK, INC. 1334 E. SIXTH AVE. P.O. BOX 625 EMPORIA, KS. 66801 U.S.A.	
70541770	A	ASSY, PRV, COMPACT, LP, MM	
70541770	A	ASSY, PRV, COMPACT, LP, MM	
ILC70541770	REV A	FORM FEG036, Rev. B	

A	5787	RELEASE	JHUBER	8/18/2025	70541770	A	ASSY, PRV, COMPACT, LP, MM
REV	IN ACCORDANCE WITH ECN	EFFECTIVE DATE	REVISED BY	DATE	REFERENCE MODEL	REF REV	
DRW BY:	JDH	<b>DRAWING STATUS: Released</b>		TOLERANCES DO NOT APPLY DIMENSIONS ARE NOMINAL			
DATE:	8/15/2025	PRODUCTION APPROVED FOR RELEASED STATUS ONLY					